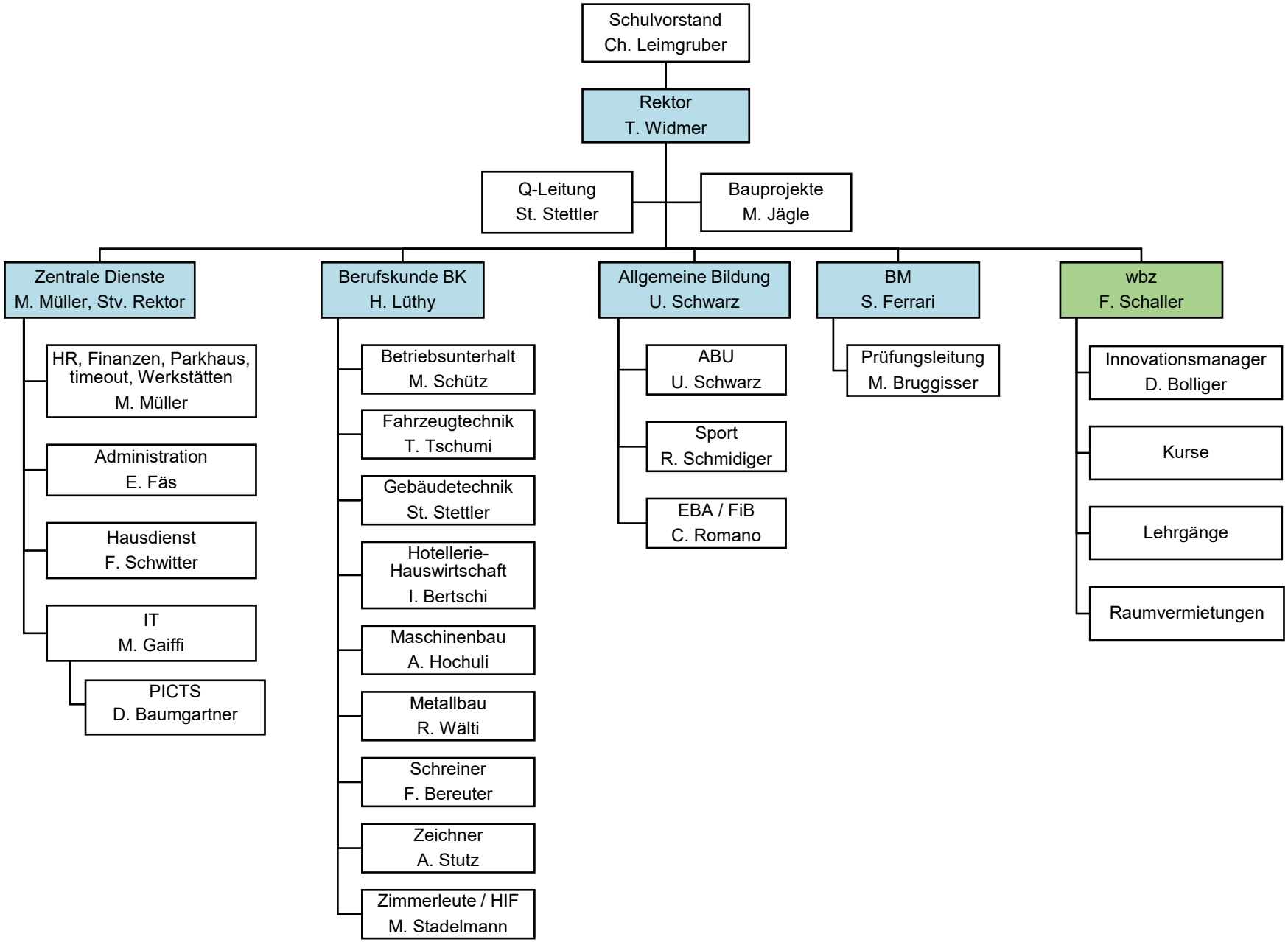

Organigramm ab 1. Februar 2025